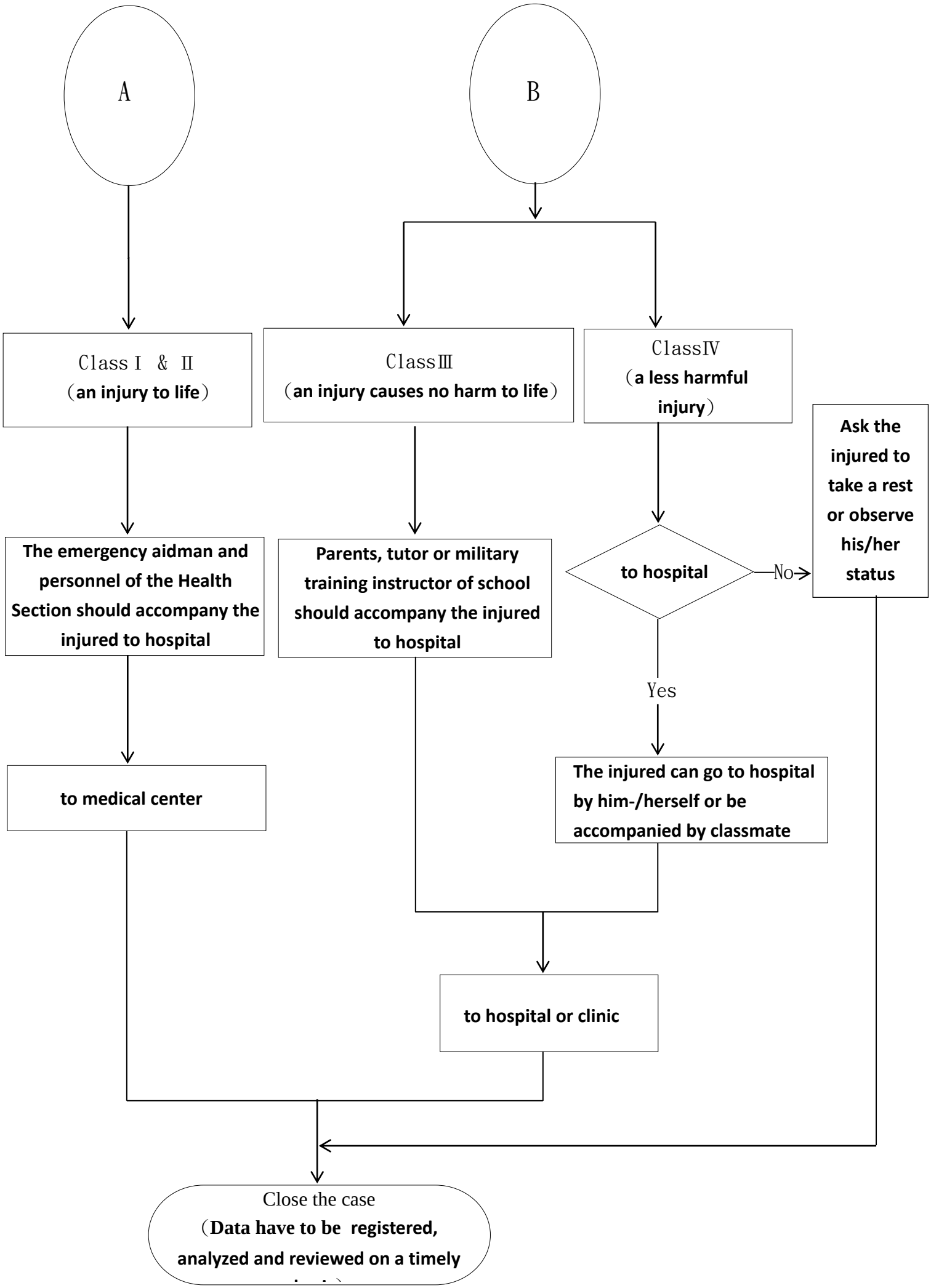
A
B
Class Ⅰ & Ⅱ
(an injury to life)
ClassⅢ
(an injury causes no harm to life)
ClassⅣ
(a less harmful injury)
Ask the injured to take a rest or observe his/her status
The emergency aidman and personnel of the Health Section should accompany the injured to hospital
Parents, tutor or military training instructor of school should accompany the injured to hospital
to hospital
No
Yes
to medical center
The injured can go to hospital by him-/herself or be accompanied by classmate
to hospital or clinic
Close the case
(Data have to be registered, analyzed and reviewed on a timely

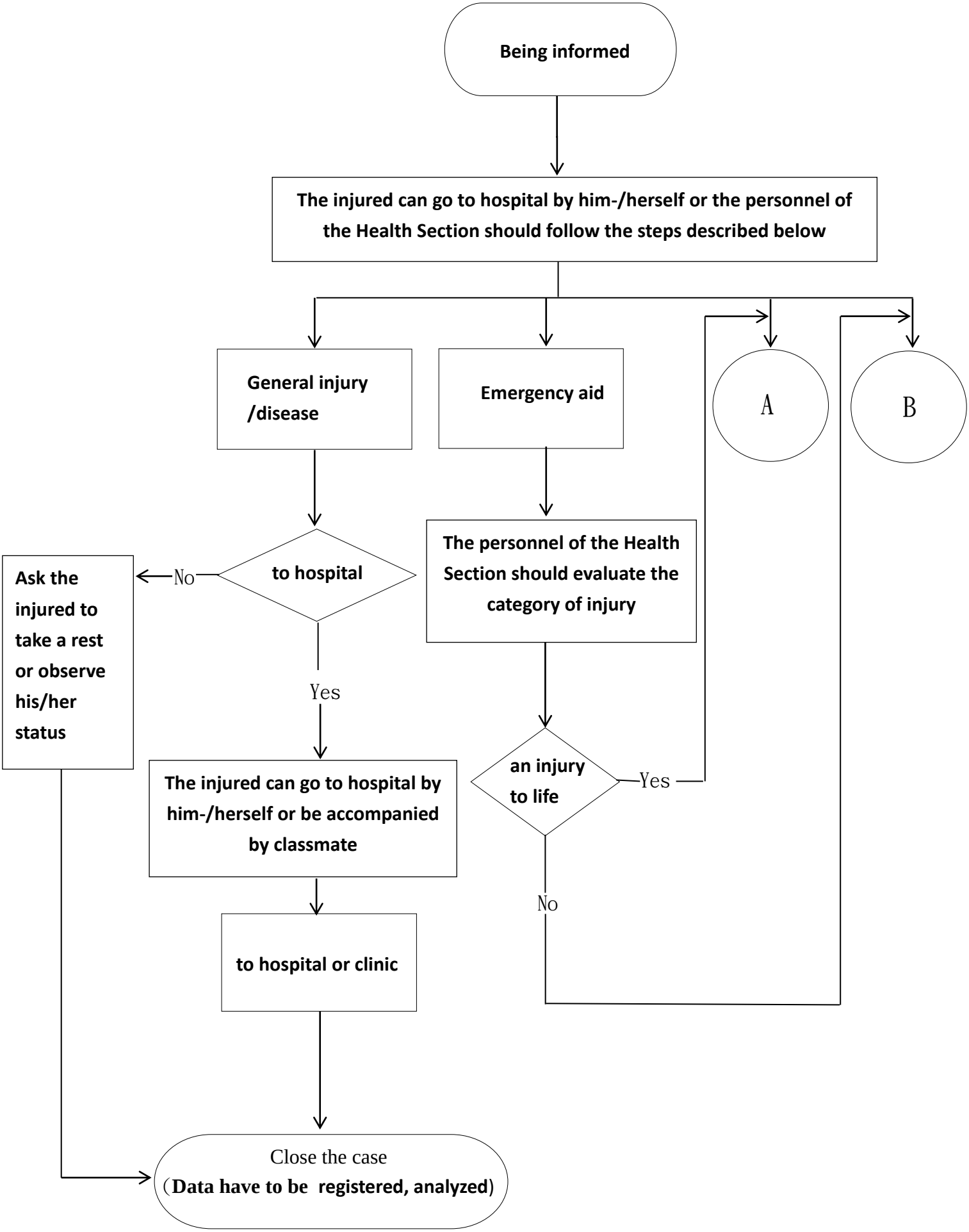
Being informed
The injured can go to hospital by him-/herself or the personnel of the Health Section should follow the steps described below
General injury /disease
Emergency aid
A
B
to hospital
No
Ask the injured to take a rest or observe his/her status
Yes
The injured can go to hospital by him-/herself or be accompanied by classmate
to hospital or clinic
The personnel of the Health Section should evaluate the category of injury
an injury to life
Yes
No
Close the case
(Data have to be registered, analyzed)